

BLOCK PLAN

MATERIALS

1. Existing clay tile-handing
2. Plain clay roofing tiles
3. Dark grey framed replacement windows
4. New dark grey framed windows/glazed doors
5. Existing red brickwork with existing rendered areas
6. New rendered walls to match existing
7. New plain clay tiling

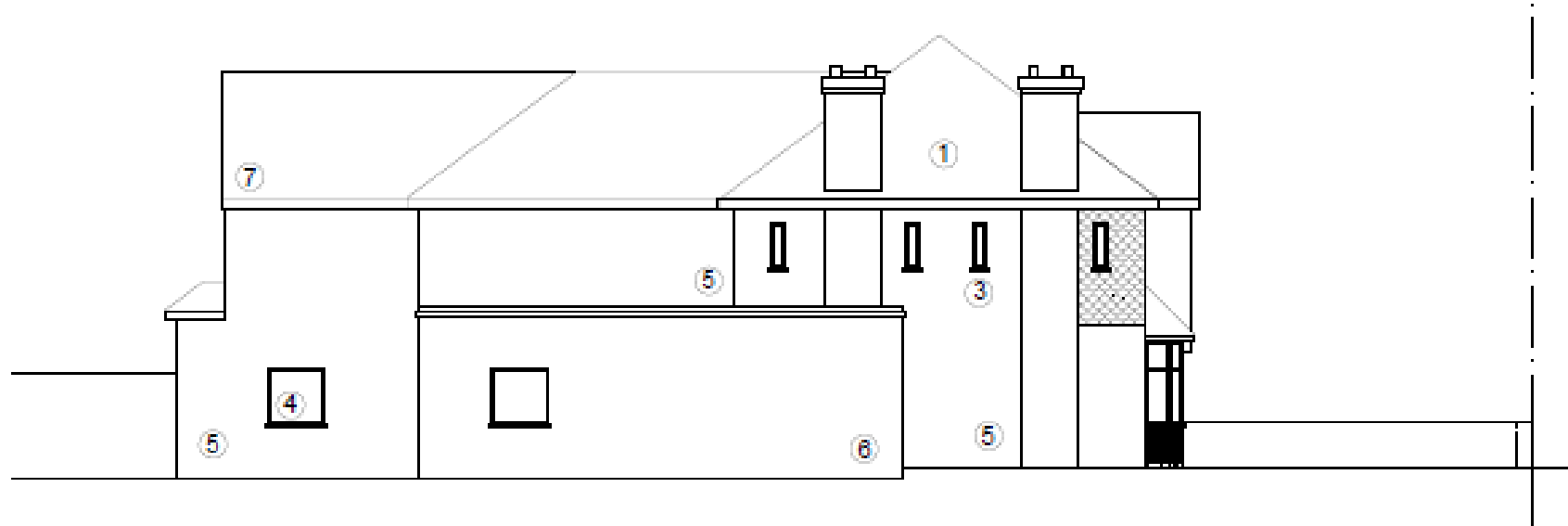



MATERIALS

1. Existing clay tile-handing
2. Plain clay roofing tiles
3. Dark grey framed replacement windows
4. New dark grey framed windows/glazed doors
5. Existing red brickwork with existing rendered areas
6. New rendered walls to match existing
7. New plain clay tiling

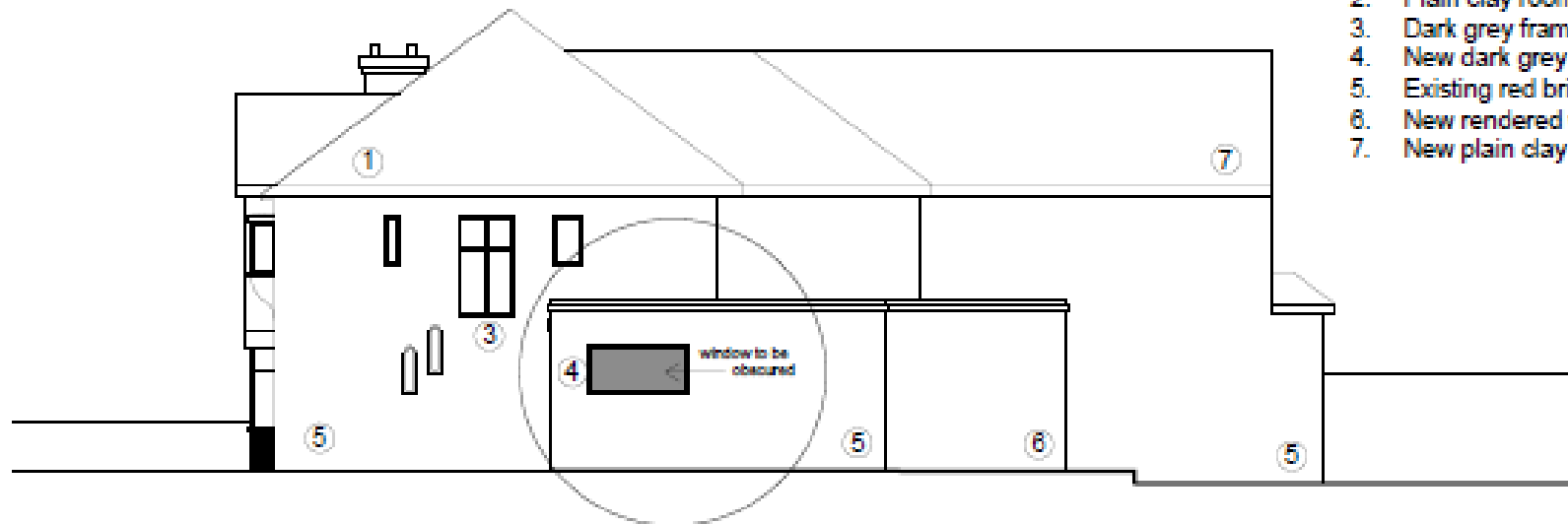

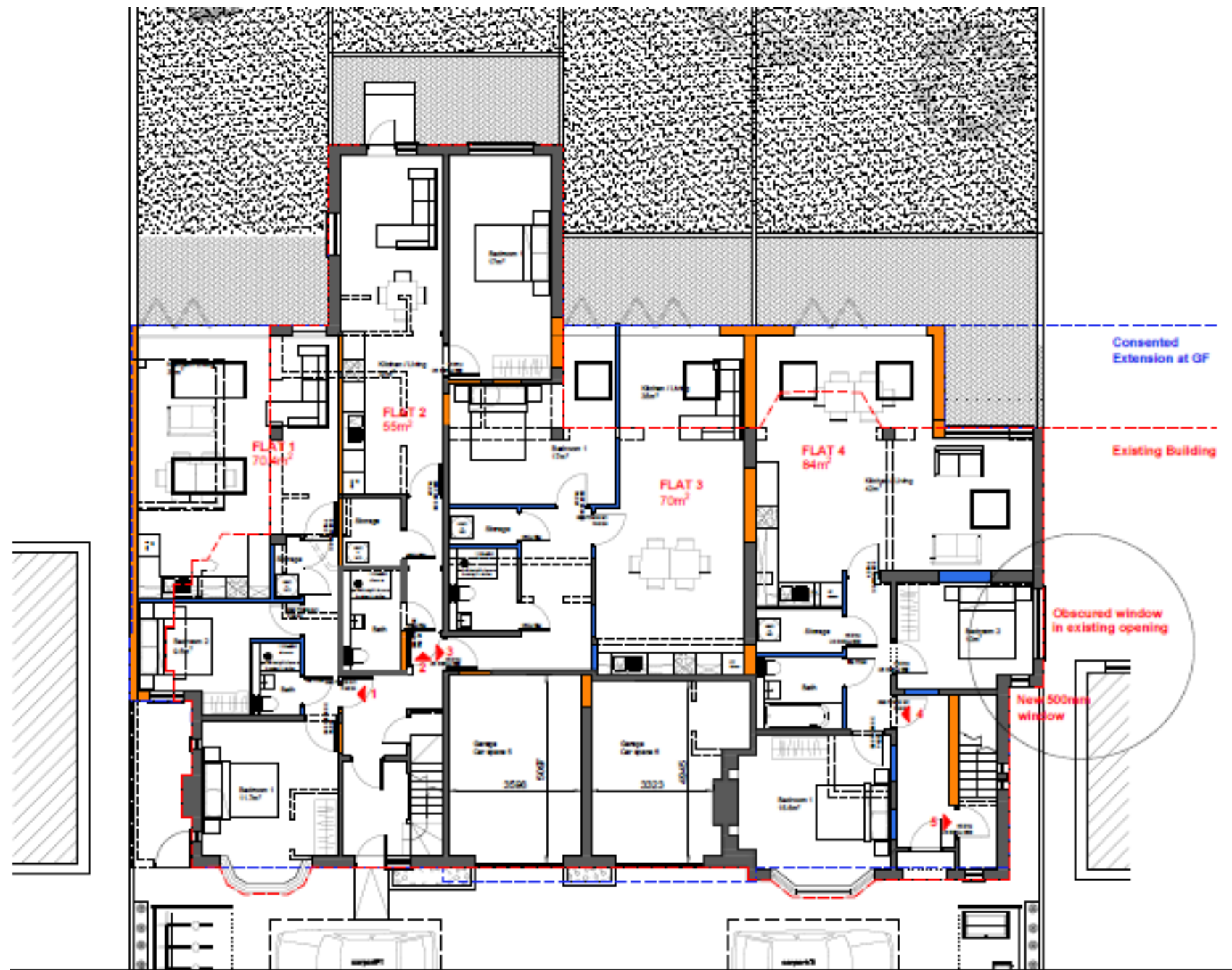

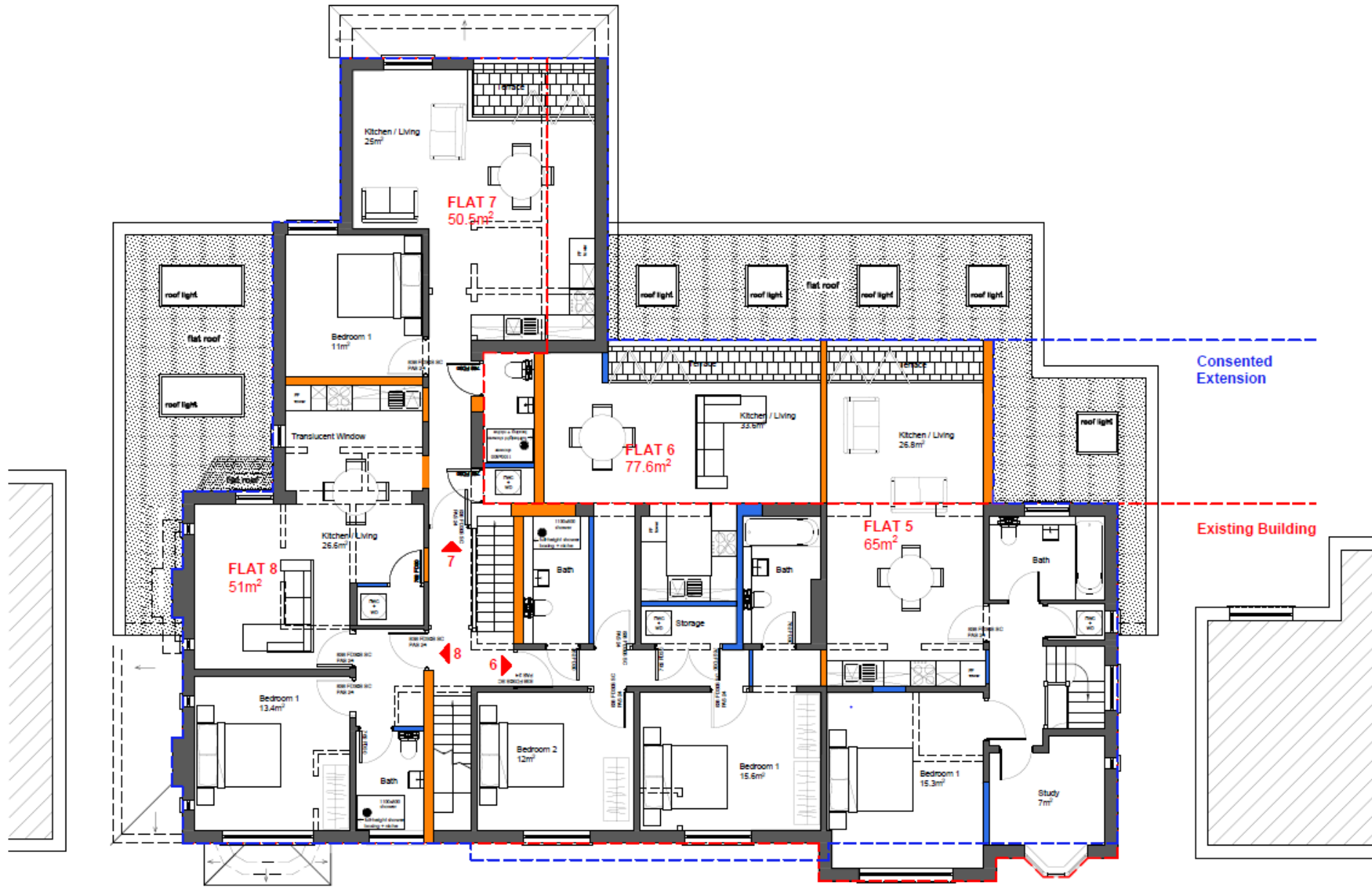

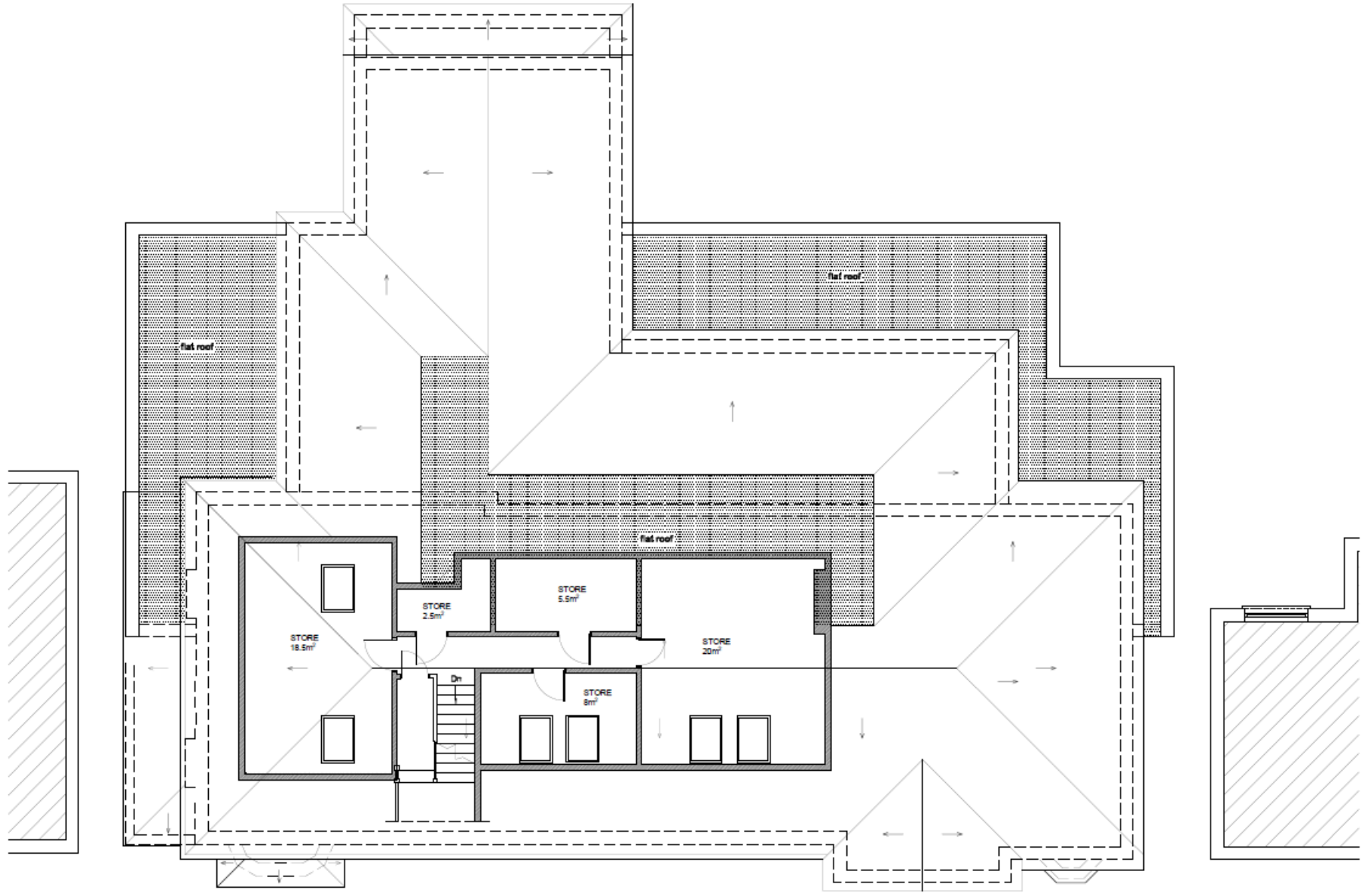

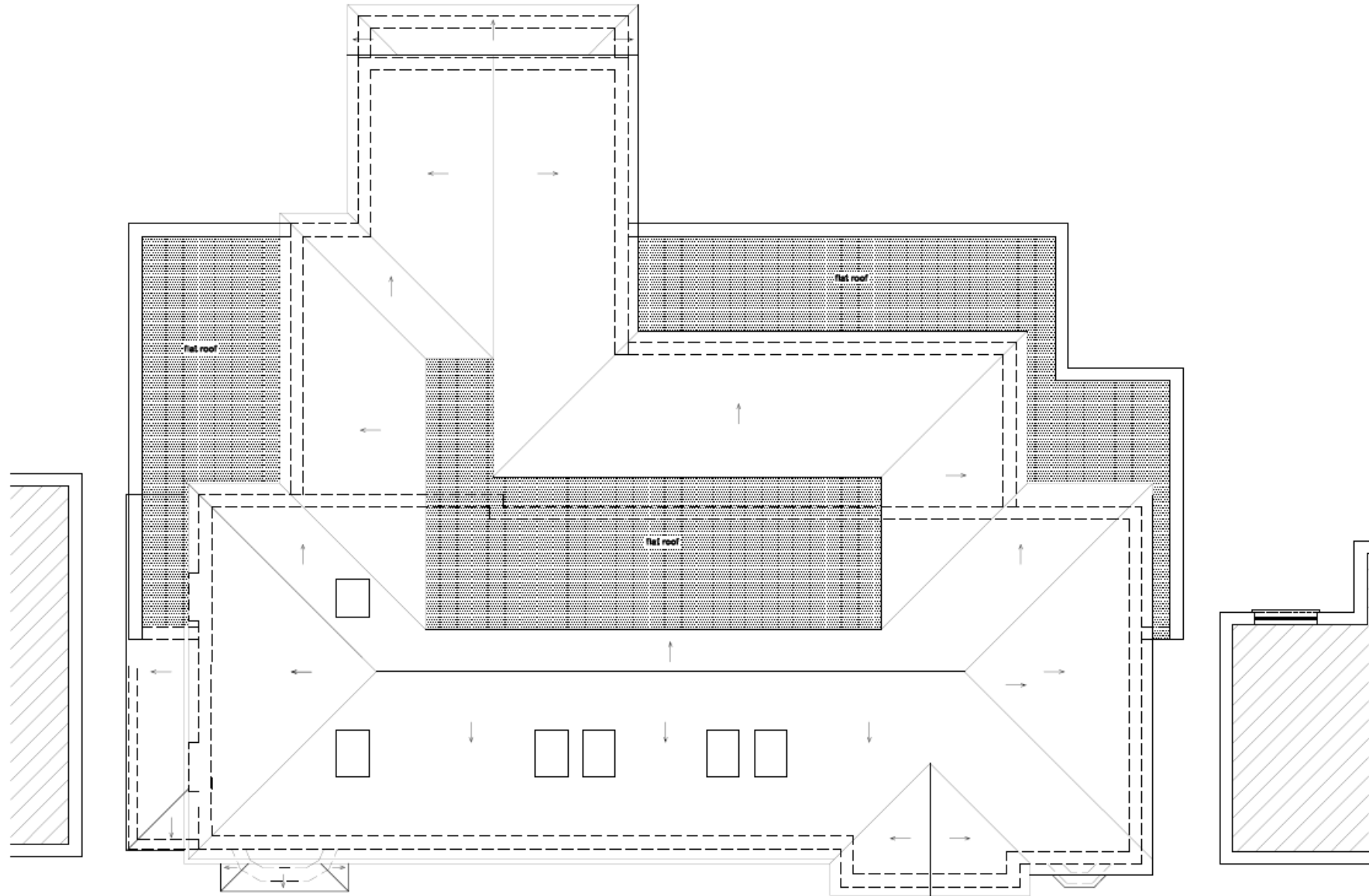

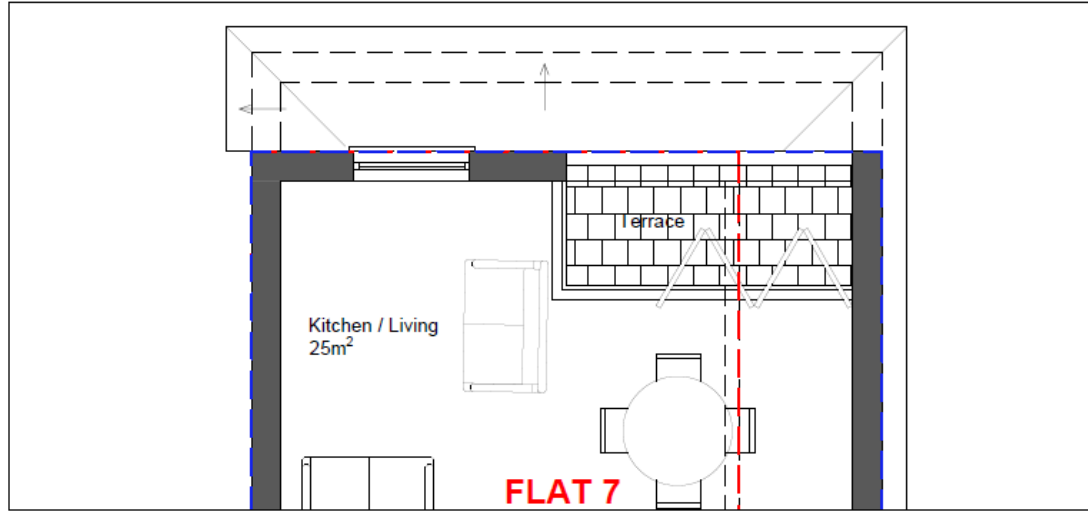

Part 1F Plan 1:50 showing rear balcony

All balconies to rear to be within envelope of building, ie recessed into the building, so that there can be NO side overlooking from the balcony, and can therefore only look outwards to the rear of the property

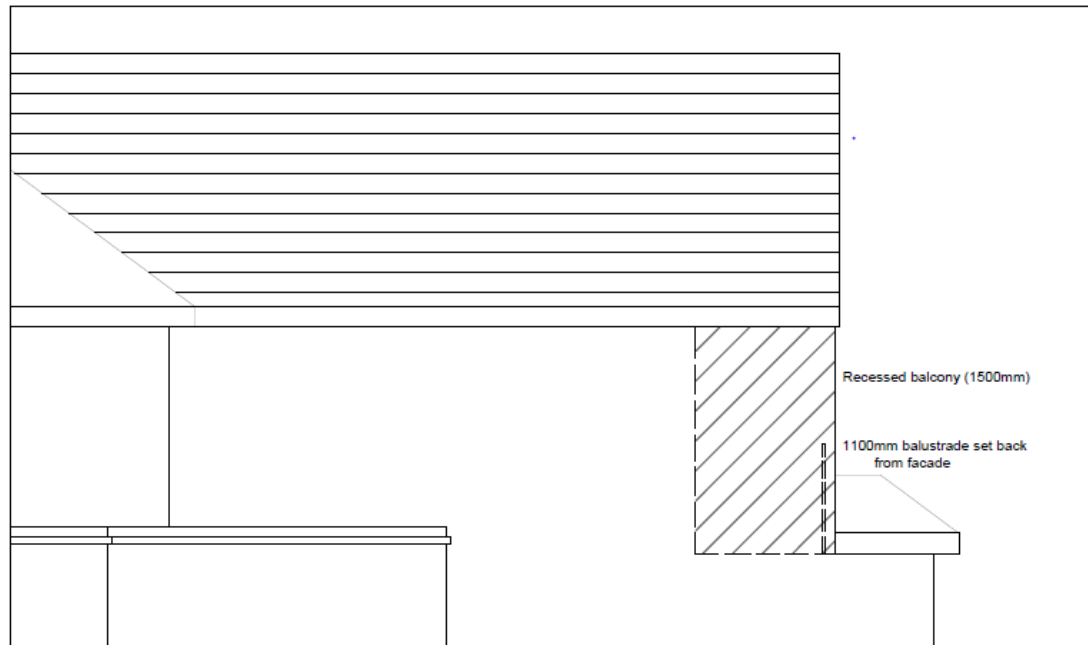

Part side elevation 1:50 showing rear balcony

As can be seen the balcony is recessed into the room so the external wall (hatched) obstructs any side view and prevents overlooking.